

MONTHLY MEMBERSHIP PROGRESS REPORT

LOCATION MICHIGAN

District 11 A2

Results as of: 6/30/2021

Clubs			
RESULTS FOR 2020-2021			
QUARTER	NEW CLUB GOAL	NEW CLUBS	DROPPED CLUBS
JULY/AUG/SEPT	0	0	0
OCT/NOV/DEC	0	0	0
JAN/FEB/MAR	0	0	0
APR/MAY/JUNE	0	0	0

Members			
RESULTS FOR 2020-2021			
QUARTER	MEMBER GROWTH NET GOAL	MEMBER GROWTH ACTUAL	DROPPED MEMBERS ACTUAL (including transfers)
JULY/AUG/SEPT	10	17	15
OCT/NOV/DEC	15	24	34
JAN/FEB/MAR	15	66	12
APR/MAY/JUNE	15	33	42

GOALS AND ACTUAL NEW CLUBS CUMULATIVE



GOALS AND ACTUAL MEMBERS CUMULATIVE

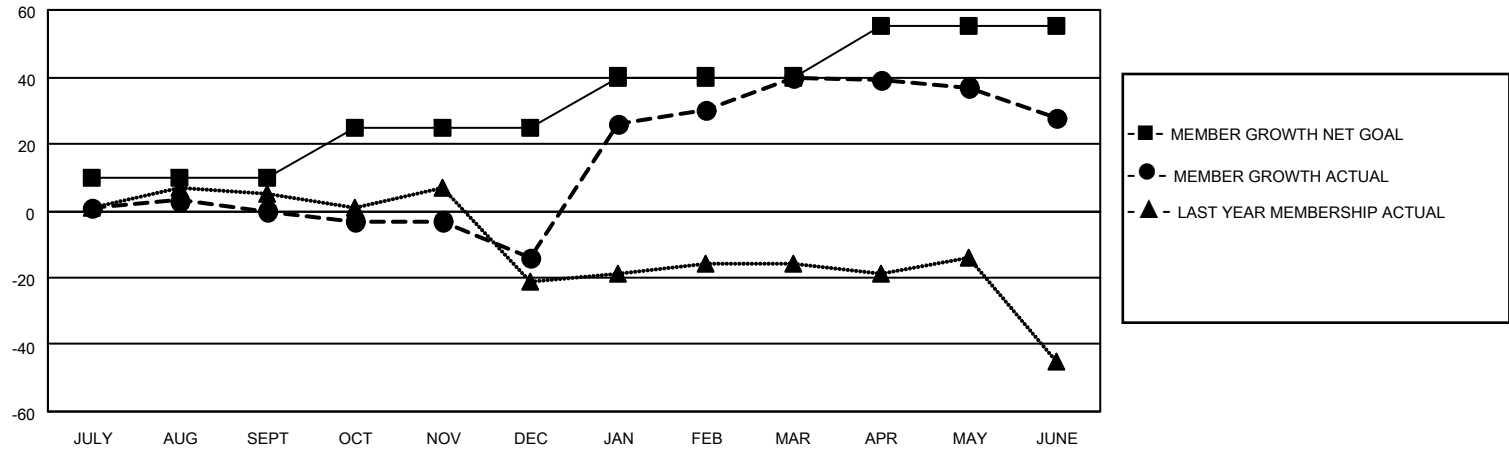

DROPPED CLUBS: 0	20 CLUBS OF 38 ADDED 1 OR MORE NEW MEMBERS	<p style="text-align: center;"><u>GENDER DISTRIBUTION</u></p> <p>MALE 891 (66.59%)</p> <p>FEMALE 447 (33.41%)</p>												
<p style="text-align: center;"><u>DROPPED MEMBERS</u></p> <table style="width: 100%; border-collapse: collapse;"> <tr><td>DECEASED</td><td style="text-align: right;">28</td></tr> <tr><td>CLUB CANCELLED</td><td style="text-align: right;">0</td></tr> <tr><td>OTHER</td><td style="text-align: right;">75</td></tr> <tr style="border-top: 1px solid black;"><td>TOTAL</td><td style="text-align: right;">103</td></tr> </table>	DECEASED	28	CLUB CANCELLED	0	OTHER	75	TOTAL	103	<p>CLICK HERE FOR CUMULATIVE MEMBERSHIP DATA</p>	<table style="width: 100%; border-collapse: collapse;"> <tr><td>TOTAL FAMILY UNIT MEMBERS</td><td style="text-align: right;">231</td></tr> <tr><td>FAMILY MEMBERS PAYING HALF DUES</td><td style="text-align: right;">119</td></tr> </table>	TOTAL FAMILY UNIT MEMBERS	231	FAMILY MEMBERS PAYING HALF DUES	119
DECEASED	28													
CLUB CANCELLED	0													
OTHER	75													
TOTAL	103													
TOTAL FAMILY UNIT MEMBERS	231													
FAMILY MEMBERS PAYING HALF DUES	119													